

6840 Filed This 17 day of Sept. 1965

And Recorded in Vol. 149 Page 149 at 2:56 P.M.

Ollie Farnsworth

Register Mesne Conveyance Greenville County, S. C.

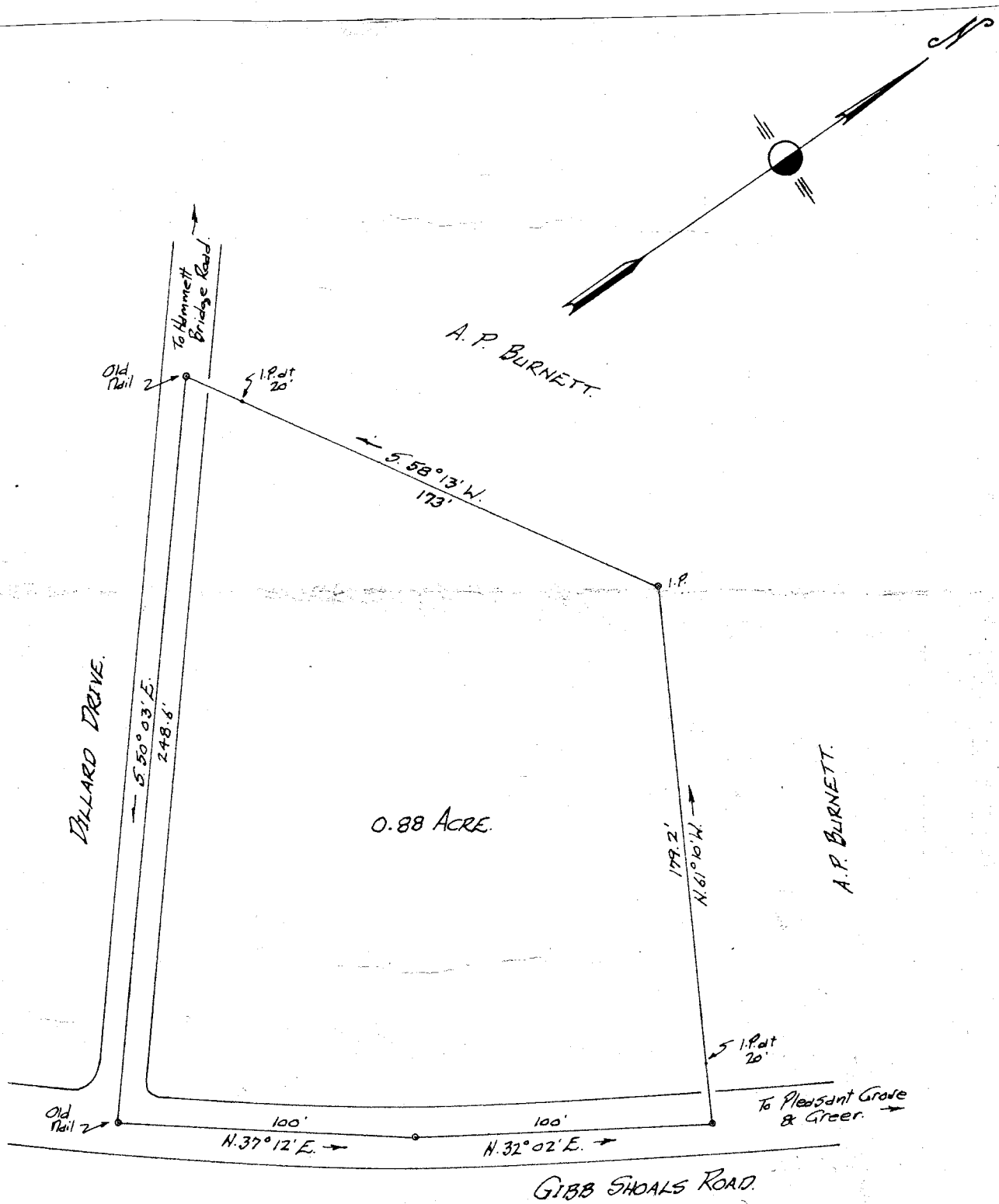

PROPERTY OF
T. W. BURNETT.

Located approx 1/4 mile South of Pleasant Grove.

CHICK SPRINGS TOWNSHIP GREENVILLE COUNTY.
SOUTH CAROLINA.

SCALE: 1" = 50 FEET.

APRIL 30 1965

Survey made April 28 1965.

994-1776840

John A. Simmons, Reg. Surveyor # 2212.
GREER, S.C.

NOTE: Information taken from Deed
recorded in Book 83 at Page 511.

FILED
GREENVILLE CO. S. C.
SEP 17 2 56 PM 1965
OLLIE FARNSWORTH
S. C.

177